Praeparatio ad Nativitatem Domini Nostri Iesu Christi

NOVENA DI NATALE

Melodia gregoriana
in notazione rotonda

NOVENA DEL S. NATALE

INVITATORIO

CANTORI
Re-gem ven-tu-rum Do - mi - num,..... ve-ni-te a - -do-re - mus.

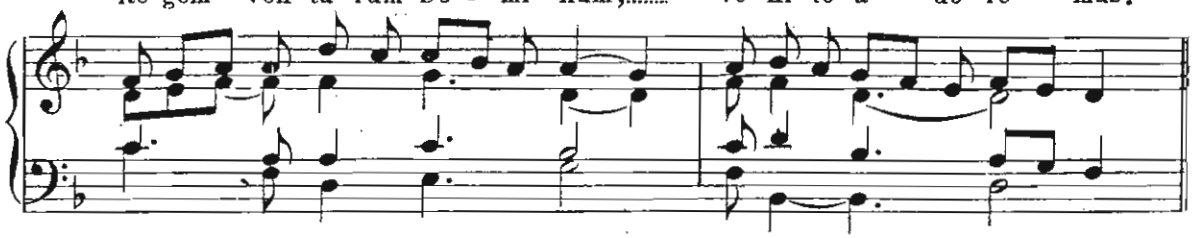

Il Coro ripete: Regem venturum...

CANTORI
Ju-cun - da-re, fi- -li-a Si- -on, et e - xul-ta sa-tis Fi-li-a Je -

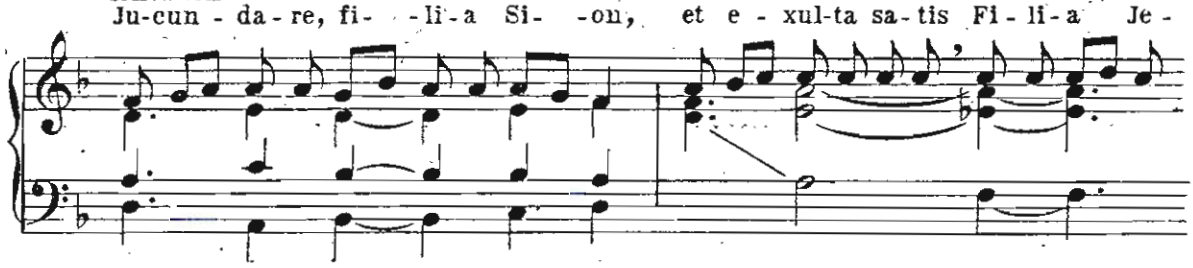

-ru - sa-lem:..... ec-ce Do-mi-nus ve - ni-et, et e-rit in di-e il-la lux ma-gna,

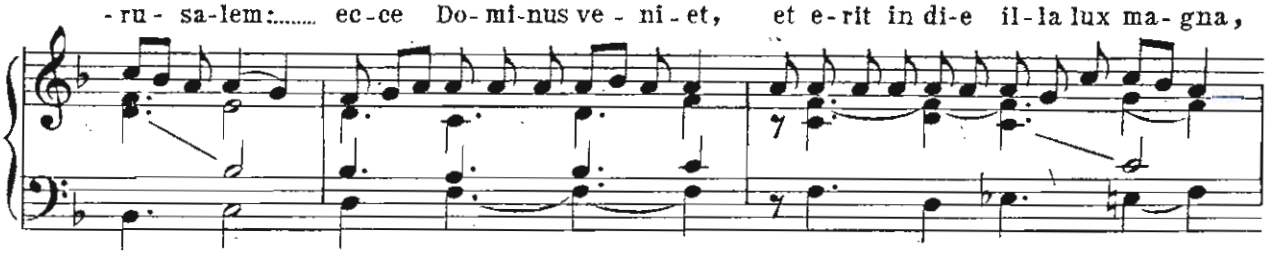

et stil - la-bunt mon-tes dul-ce-di-nem, et col - les flu-ent lac.....et mel,

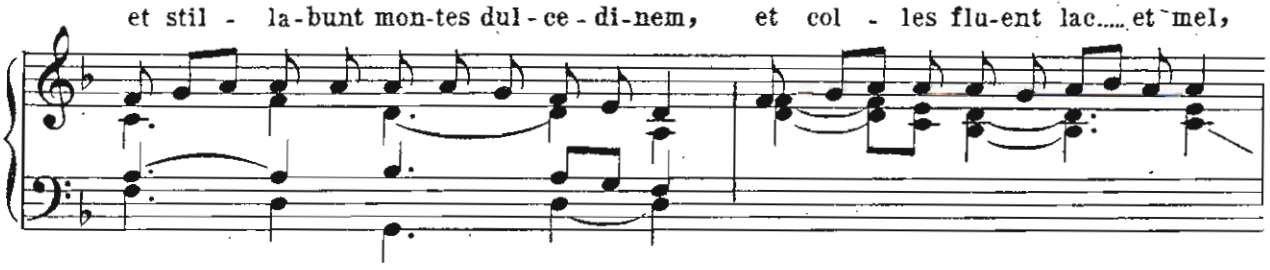

qui-a vé-ni-et Pro-phe-ta ma - gnus, et i - pse re-no-va - bit Je - -ru-sa-lem.

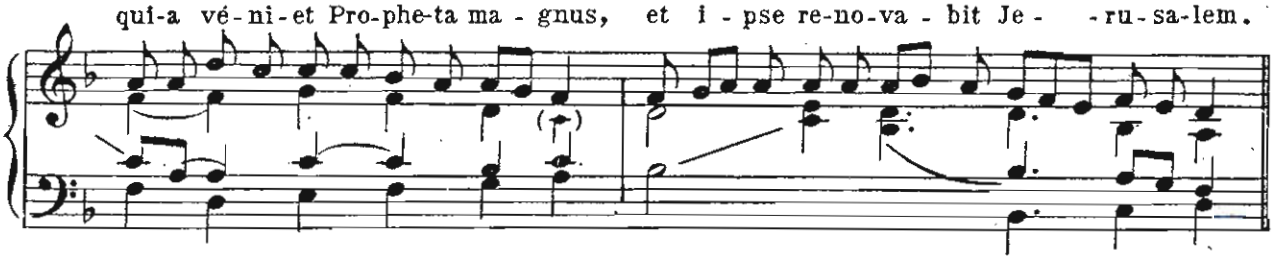

Coro: Regem venturum...

CANTORI

Ec-ce..... ve- -ni-et De- -us, et ho -mo de do-mo, Da-vid

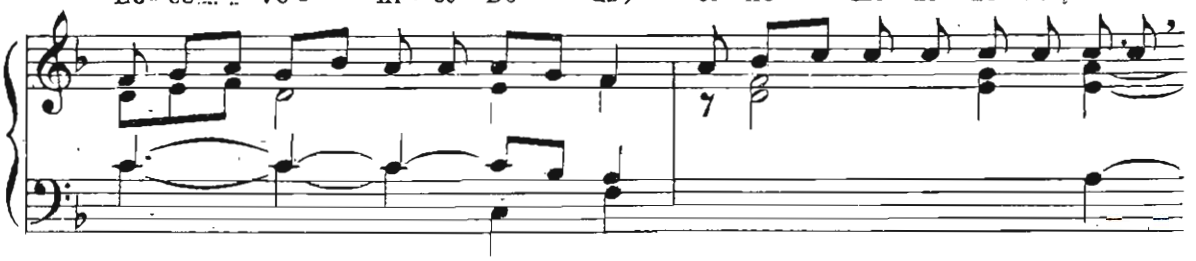

se-de-re..... in tro- -no, et vi-de-bi-tis, et gau-de-bit cor ve - strum.

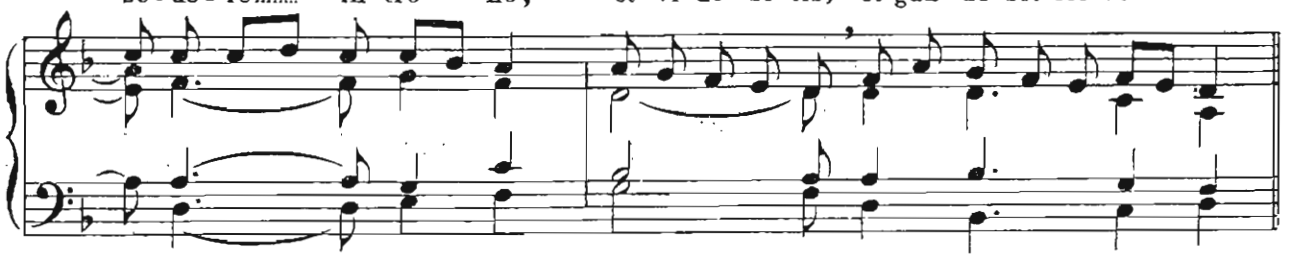

Coro: Regem venturum...

CANTORI

Ec-ce ve-ni-et Do-mi-nus pro-te-ctor no - ster, San-ctus J - sra-el,

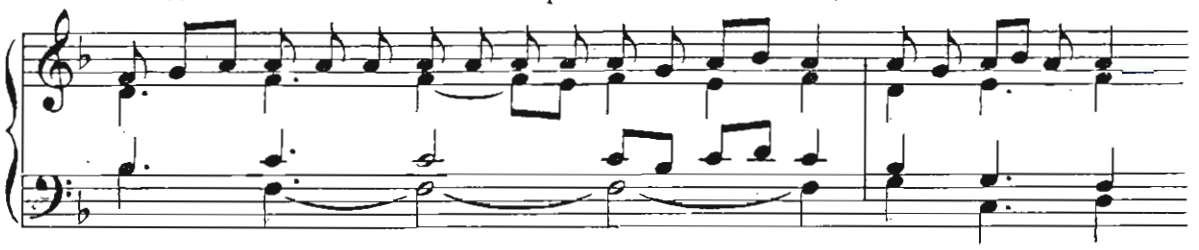

co-ronam re-gni habens in ca-pi-te su - o, et do - mi-na-bi-tur a ma-ri

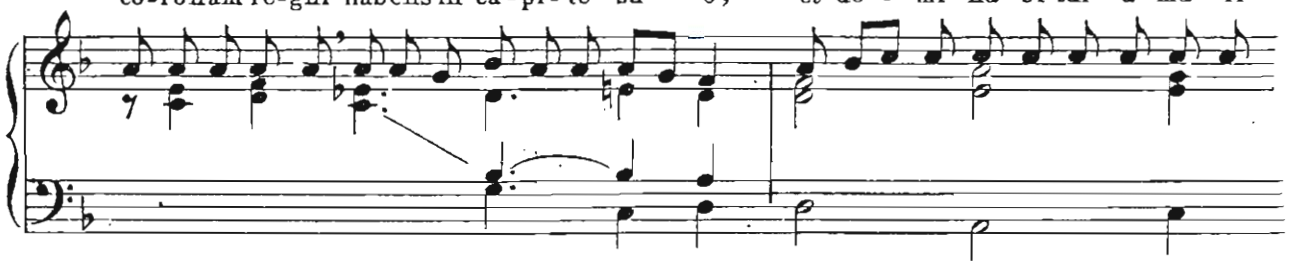

usque ad ma - re, et a flu-mi-ne usque ad ter-mi-nos or-bis ter-ra - rum.

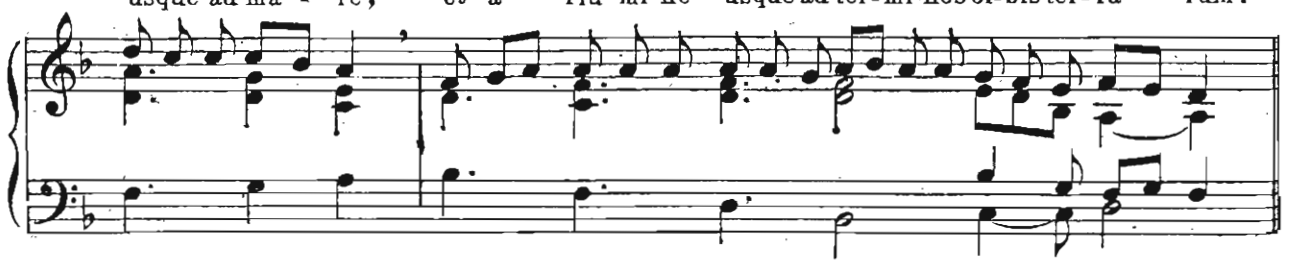

Coro: Regem venturum...

CANTORI

Ec-ce..... ap-pa-re- bit Do- -mi-nus et non men-ti-e- -tur:

si mo-ram fe-ce-rit expe- cta e- um, qui-a ve- ni-et, et non tar-da- bit.

Coro: Regem venturum...

CANTORI

De-scen- det Do-mi-nus si-cut plu-vi-a in vel- -lus o- ri-

-e-tur in di-e-bus e-jus ju-sti-ti-a, et a-bundan- ti-a pa- cis, et a- do-

-ra-bunt e-um om-nes re-ges ter- ræ omnes gen- tes ser-vi-ent e- -i.

Coro: Regem venturum...

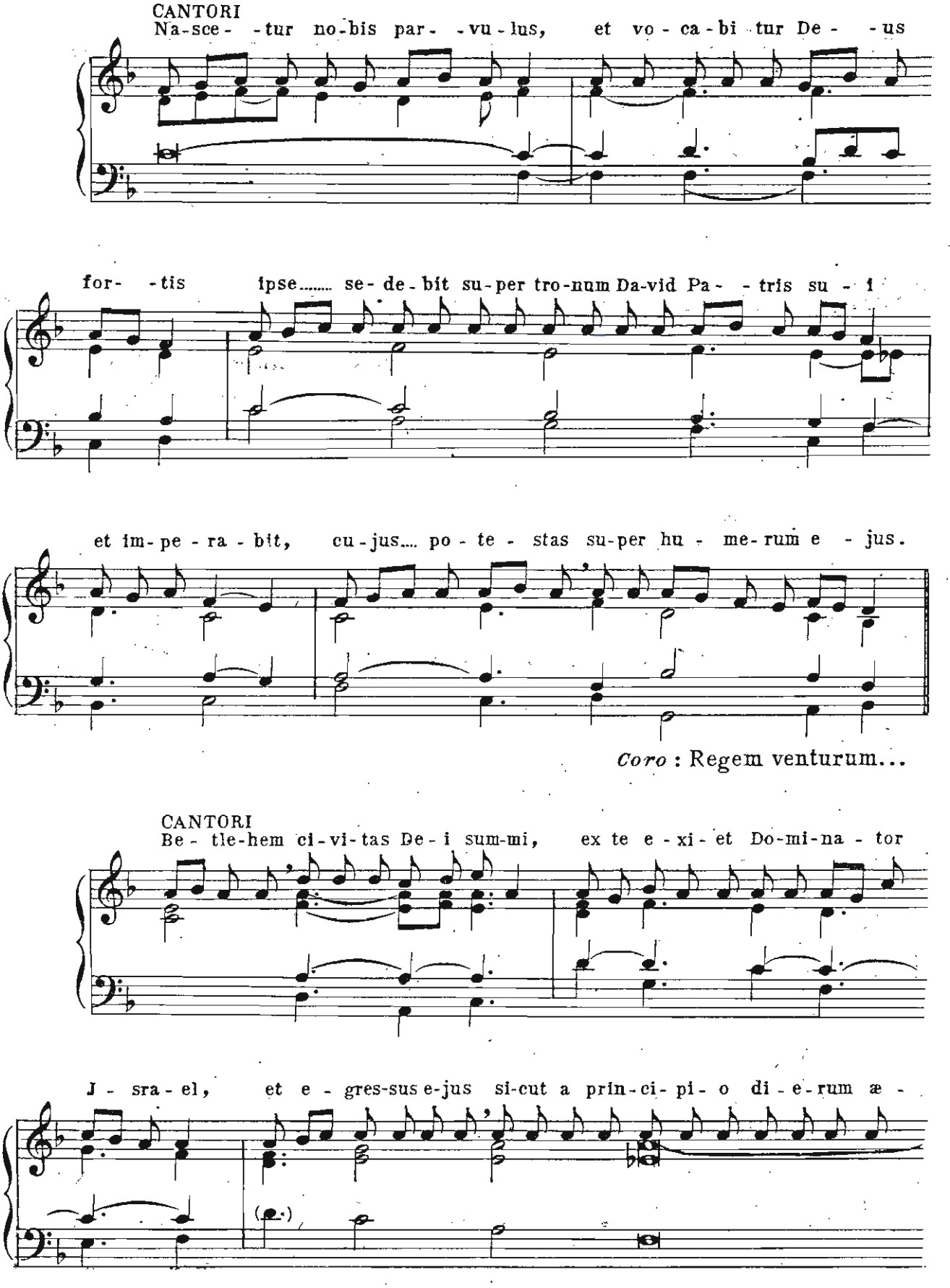
CANTORI
Na-sce- -tur no-bis par- -vu-lus, et vo-ca-bi-tur De- -us
for- -tis ipse..... se-de-bit su-per tro-num Da-vid Pa- -tris su- i
et im-pe-ra-bit, cu-jus.... po-te- stas su-per hu- me-rum e- jus.
Coro : Regem venturum...
CANTORI
Be- tle-hem ci-vi-tas De-i sum-mi, ex te e-xi-et Do-mi-na- tor
J- sra-el, et e- gres-sus e-jus si-cut a prin-ci-pi-o di-e-rum æ-

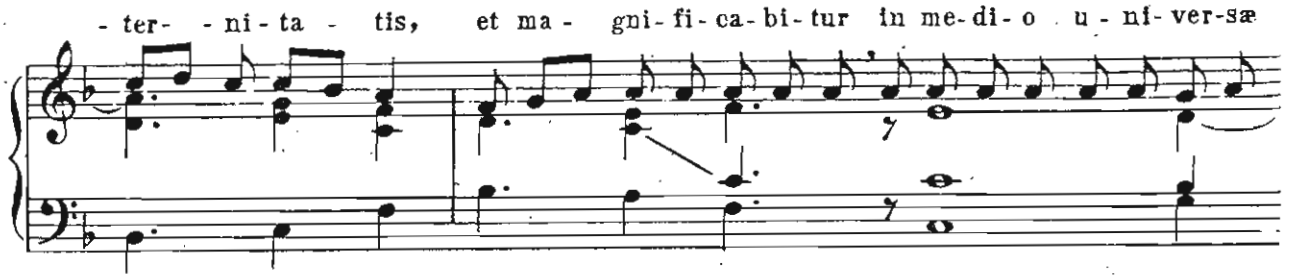

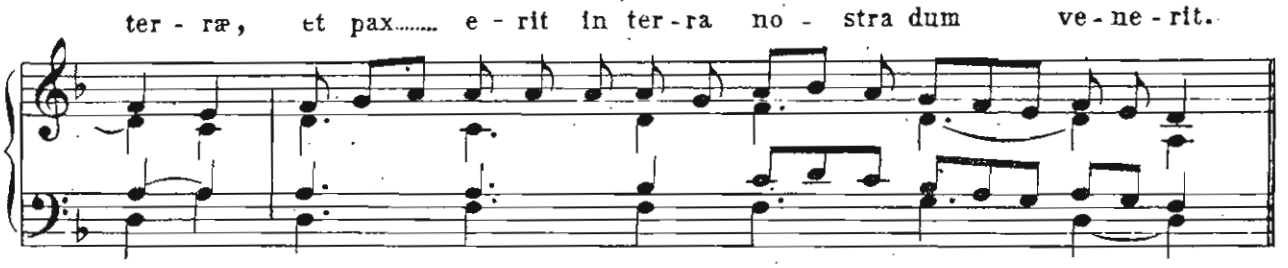

Coro: Regem venturum...

Nei giorni anteriori alla Vigilia i Cantori ripetono: Regem venturum Dominum *ed il Coro ripete*: Venite adoremus.

Nella Vigilia si aggiunge:

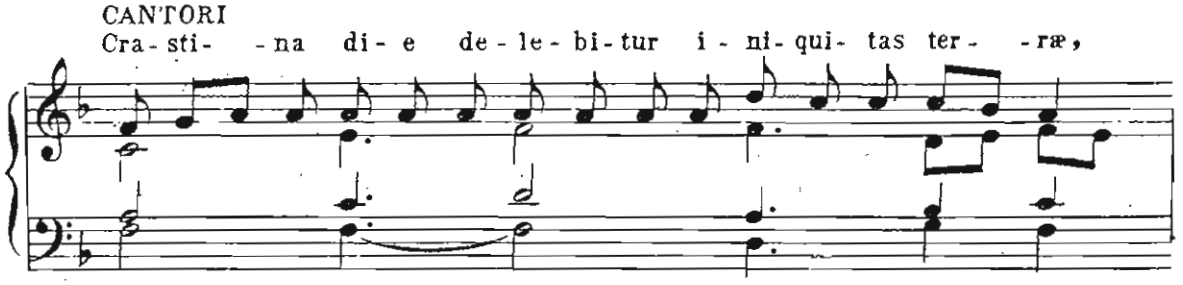

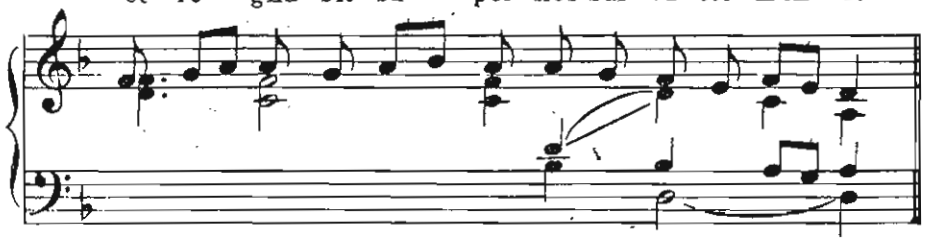

Coro:
Regem venturum...

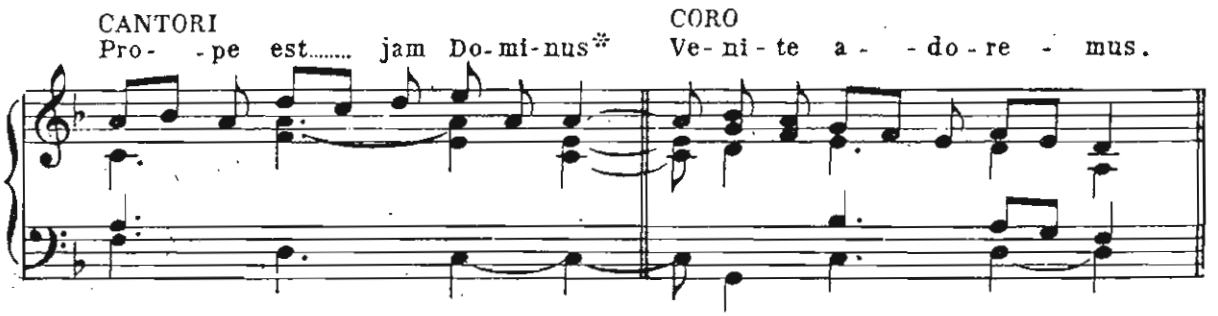

Subito dopo l'Invitatorio, si canterà alternativamente dai Cantori e dal Coro il Cantico Laetentur cœli. *Riguardo al tono si potrà variare ogni giorno, usando successivamente tutti gli 8 toni del Canto Gregoriano. Alla vigilia si prenderà il tono V Gallico*

Lætèntur cœli, et exùltet terra * jubilàte, mòntes, làudem.
Erùmpant mòntes jucunditàtem * et còlles justìtiam.
Quia Dòminus nòster vèniet * Et pàuperum suòrum miserèbitur.
Roràte cœli dèsuper et nùbes plùant jùstum * aperiàtur tèrra et gèrminet Sàlvatorem.
Memènto nòstri, Dòmine, * et vìsita nos in salutàri tuo.
Ostènde nòbis Dòmine, misericòrdiam tuam,* et salutàre tùum da nòbis.
Emìtte Agnum, Dòmine, dominatòrem tèrræ, * de pètra desèrti ad mòntem filiæ Sìon.
Vèni ad liberàndum nos, Dòmine, Deus virtùtum * ostènde fàciem tùam,et sàlvi èrimus.
Veni, Dòmine, visitàre nos in pàce * ut lætèmur còram te, còrde perfècto.
Ut cognoscàmus, Dòmine, in tèrra vìam tùam * in òmnibus gèntibus salutàre tùum.
Èxcita, Dòmine, potèntiam tùam, et vèni; * ut sàlvos fàcias nos.
Veni, Dòmine, et nòli tardàre, * relàxa facìnora plèbi tùæ.
Ùtinam dirùmperes cœlos et descènderes, * a fàcie tua mòntes deflùerent.
Veni, et ostènde nòbis fàciem tùam,Dòmine, * qui sèdes sùper Chèrubim.
Glòria Pàtri...

Toni del Salmo

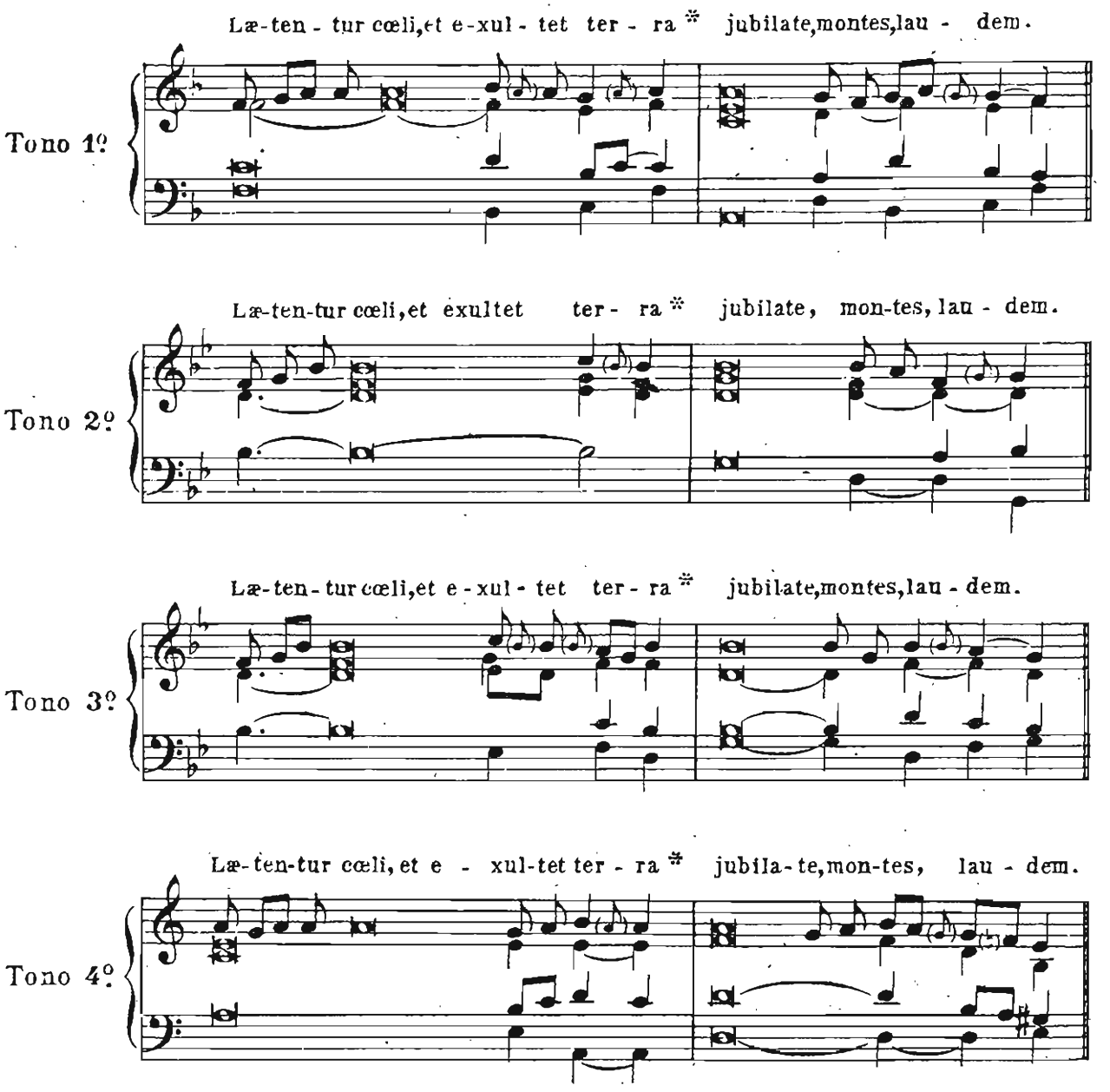

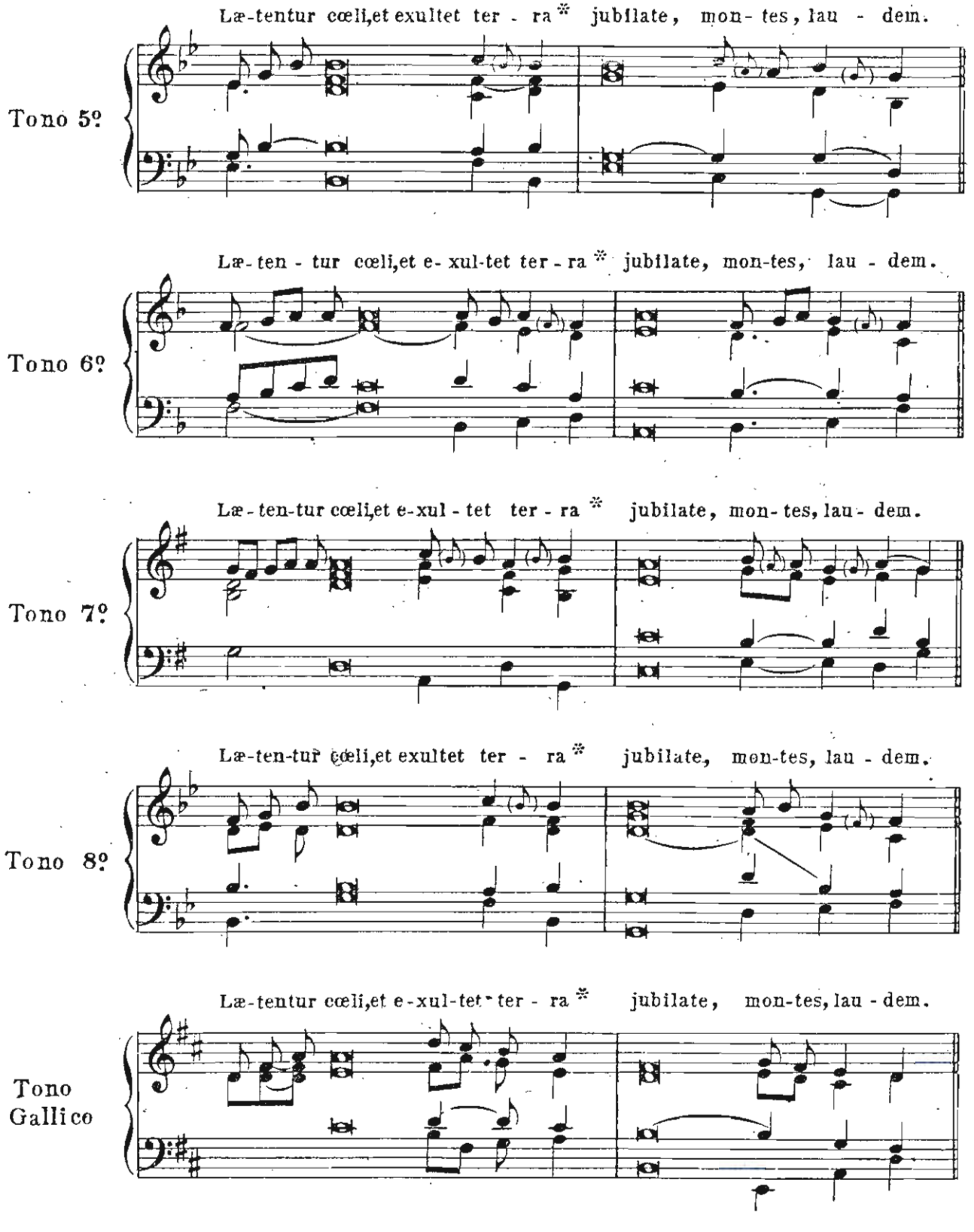

Il Celebrante o l'Ebdomadario dice a modo di Capitolo:

Præcùrsor pro nòbis ingrèditur Agnus sìne màcula secùndum òrdinem Melchìsedech,
Pòntifex fàctus in ætèrnum et in sæculum sæculi.
Ipse est Rex iustìtiæ, cùius generàtio non hàbet finem. *(Cfr. Ad Hebraeos, 6, 20; 7,2.3)*
R./ Deo gràtias.

INNO

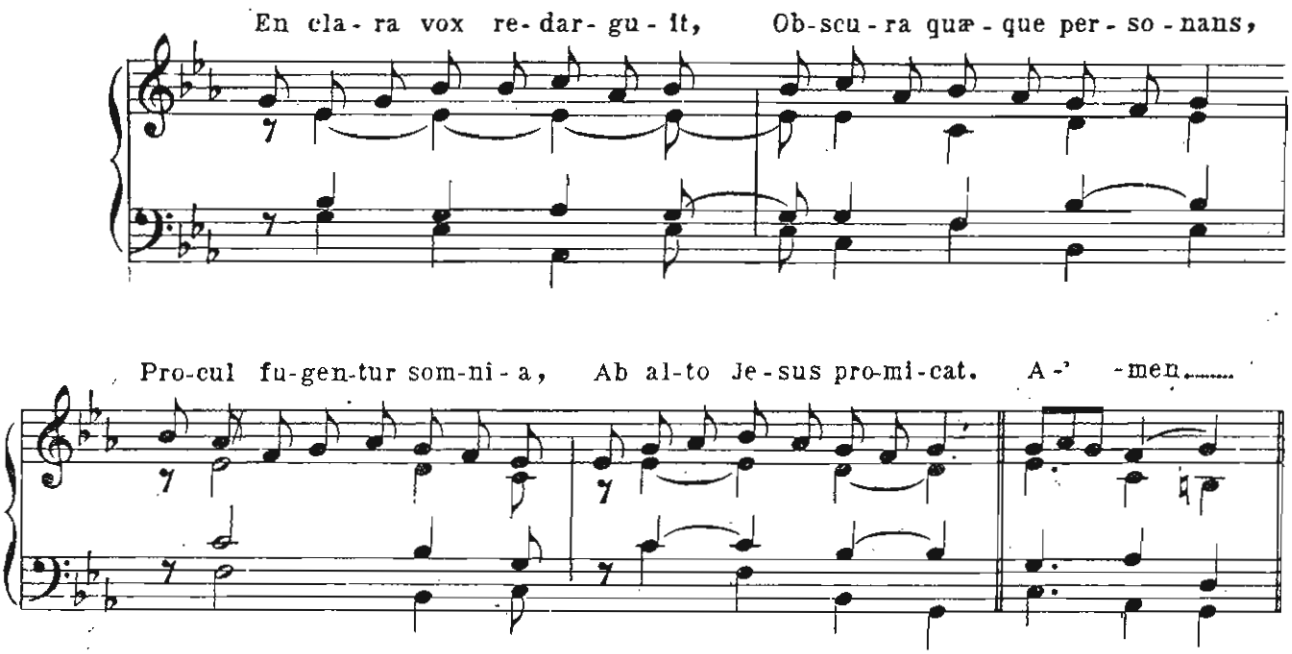

2. En Agnus ad nos mittitur Laxàre gratis debitum: Omnes simul cum lacrimis Precèmur indul- -gèntiam.
3. Beatus Auctor sæculi Servile còrpus induit, Ut carne carnem liberans, Ne pèrderet quos còndidit
4. Castæ parèntis viscera Cœlestis intrat gratia, Venter puèllæ bajulat, Secreta quæ non nòverat.
5. Domus pudìci pectoris Templum repente fit Dèi, Intàcta nèsciens vìrum Concepit alvo Filium.
6. Deo Patris sit glòria Ejusque soli Filio, Cum Spiritu Paràclito In sæculòrum sæcula. Amen.

Quindi segue il cantico Magnificat preceduto da una delle seguenti Antifone:

16 Dicembre.

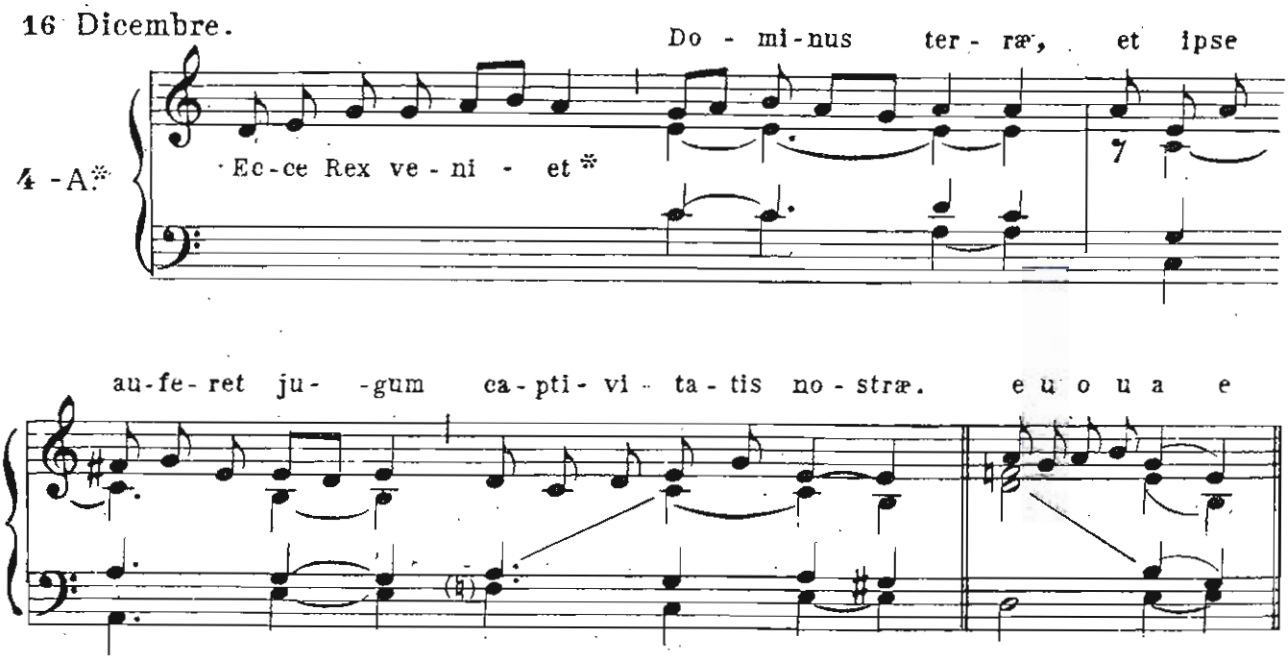

17 Dicembre.

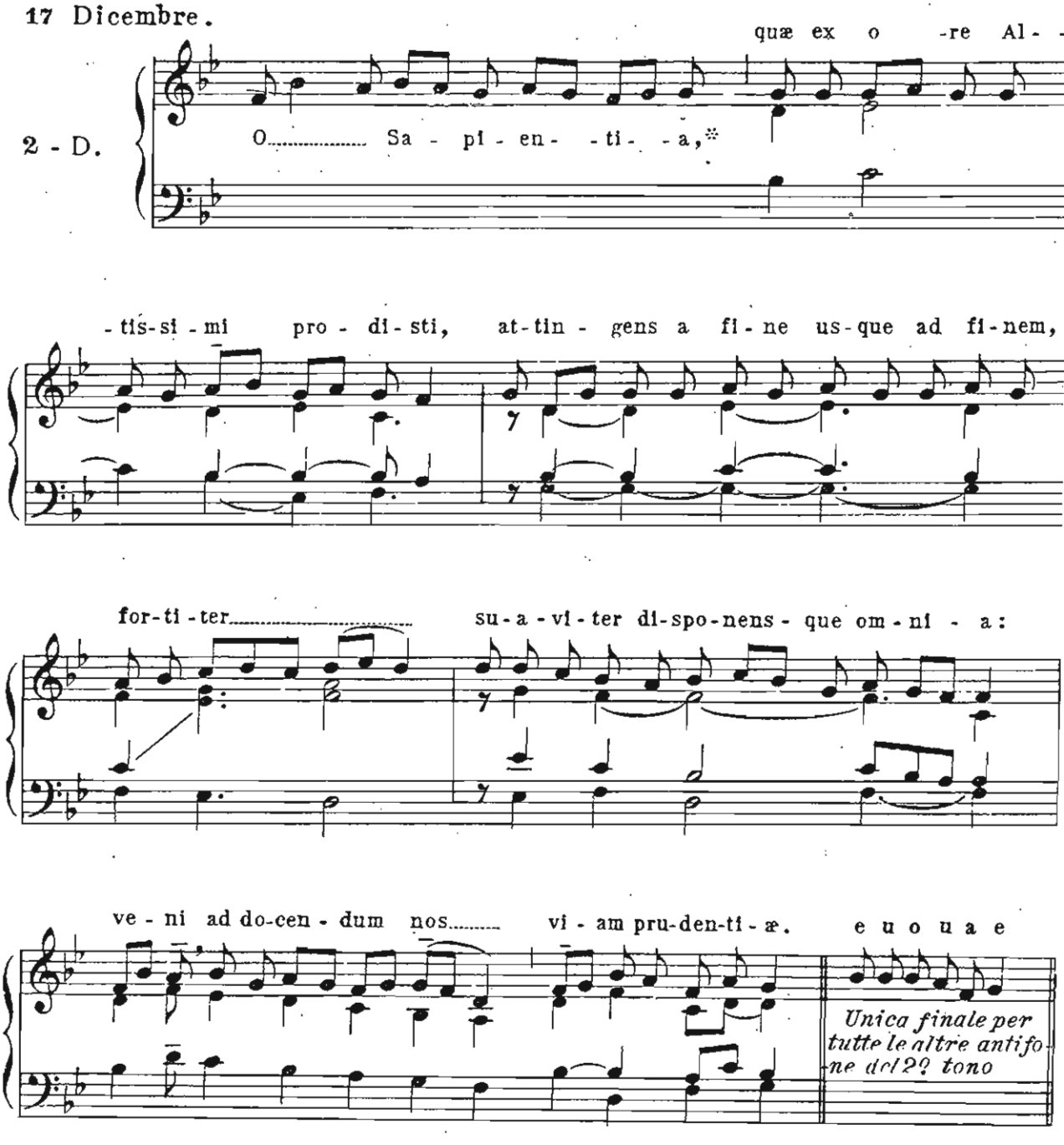

18 Dicembre.

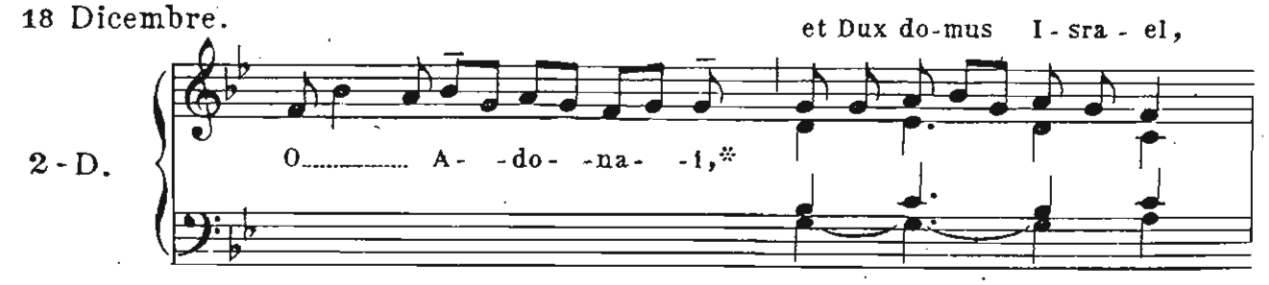

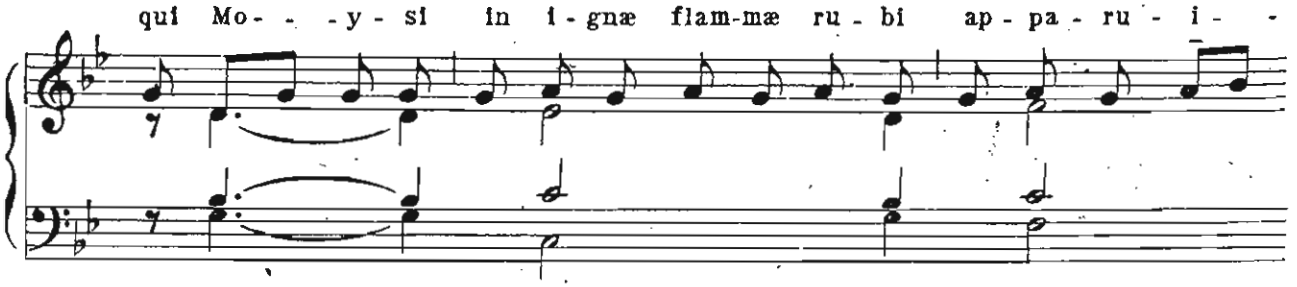

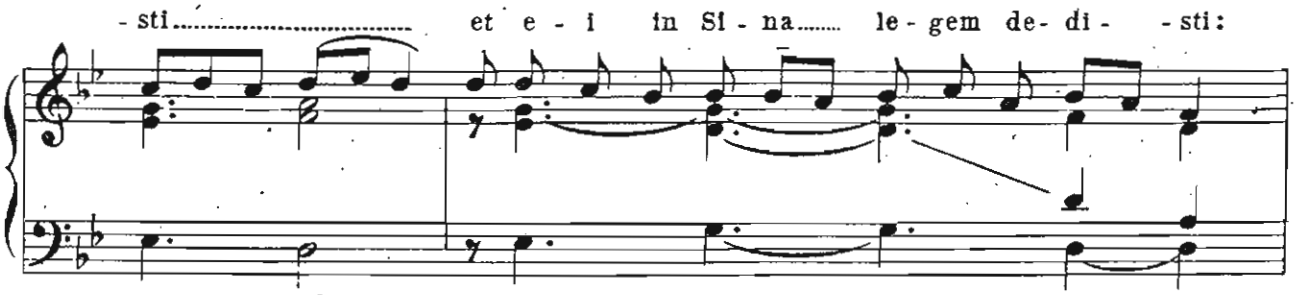

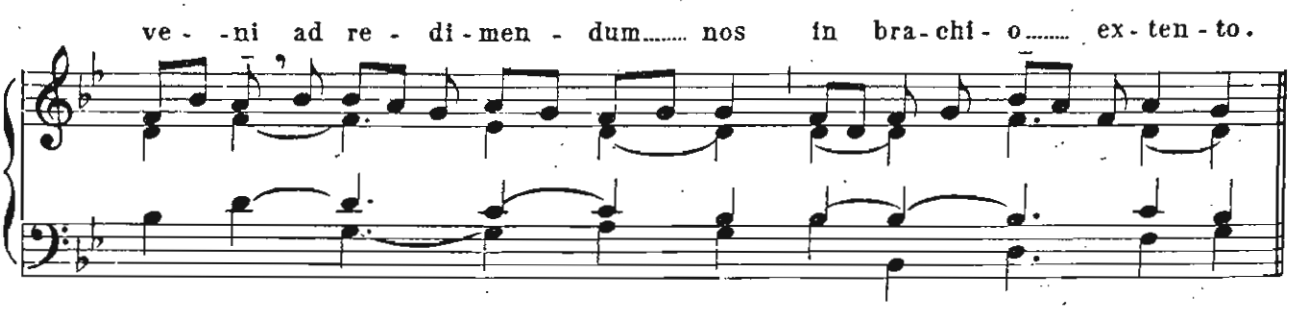

19 Dicembre.

2-D.

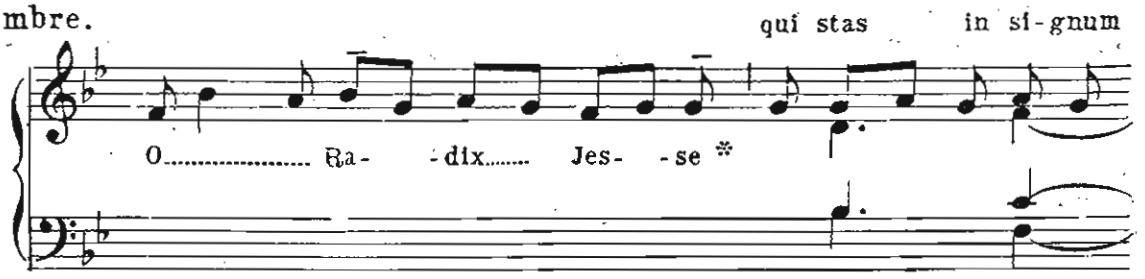

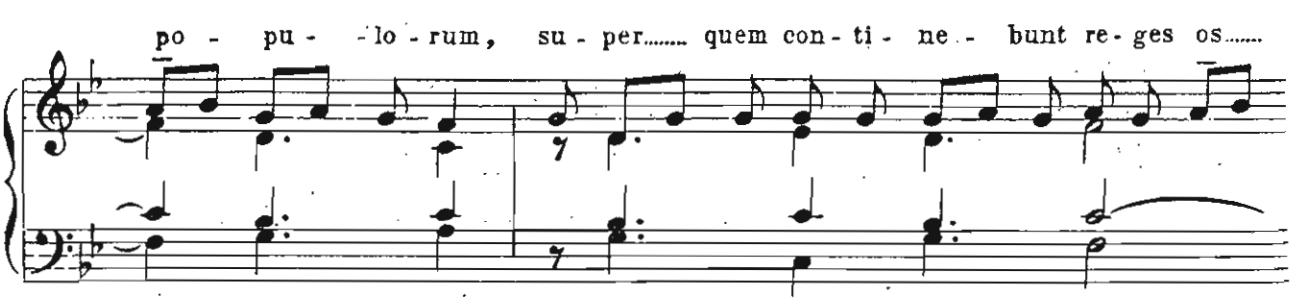

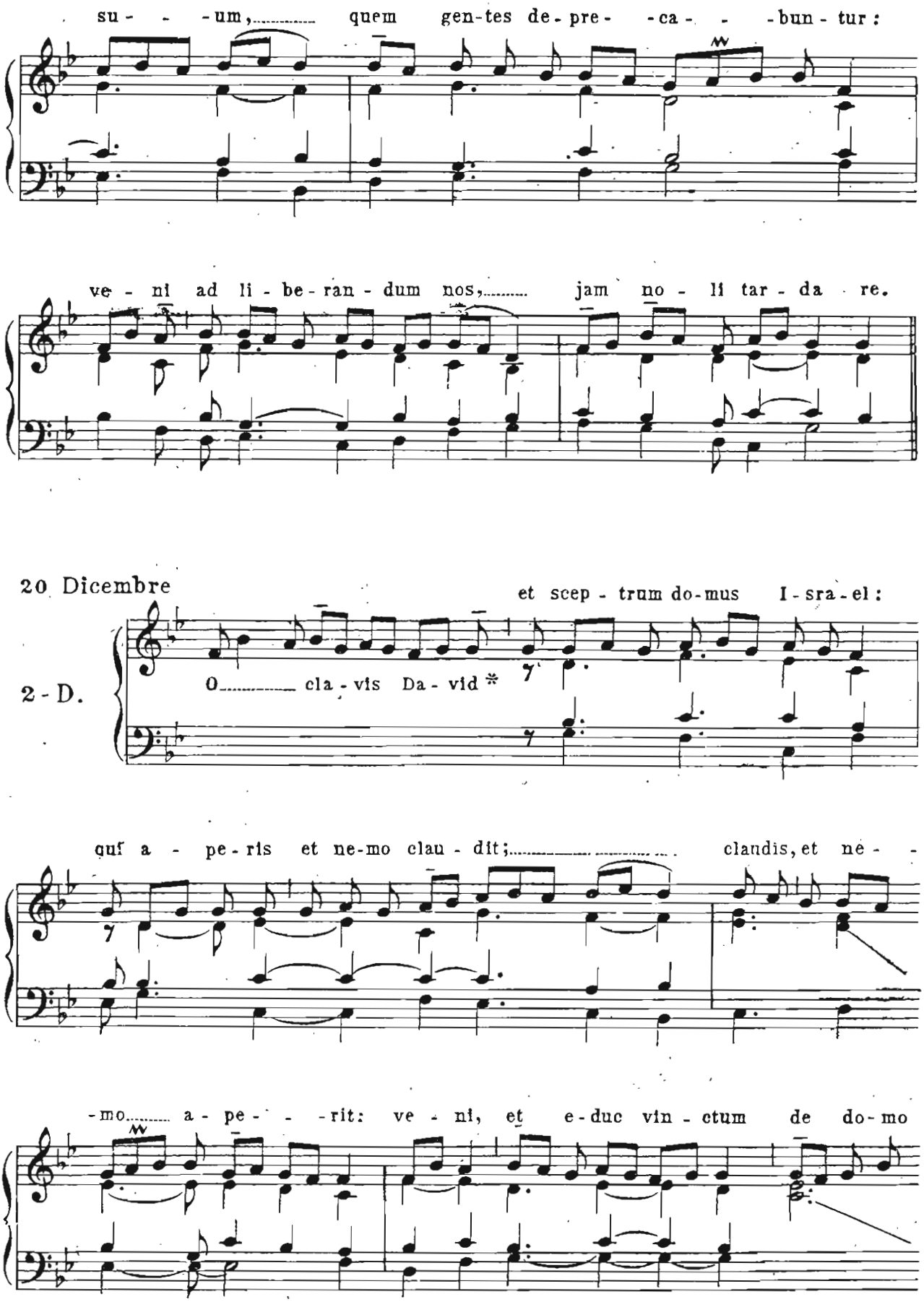
su - - - um, quem gen-tes de-pre- - ca - - - bun - tur:
ve - ni ad li - be-ran - dum nos, jam no - li tar - da re.
20 Dicembre
et scep - trum do-mus I - sra - el:
2 - D.
O cla - vis Da - vid *
qui a - pe-ris et ne-mo clau - dit; claudis, et ne - -
- mo a - pe - - - rit: ve - ni, et e-duc vin - ctum de do-mo

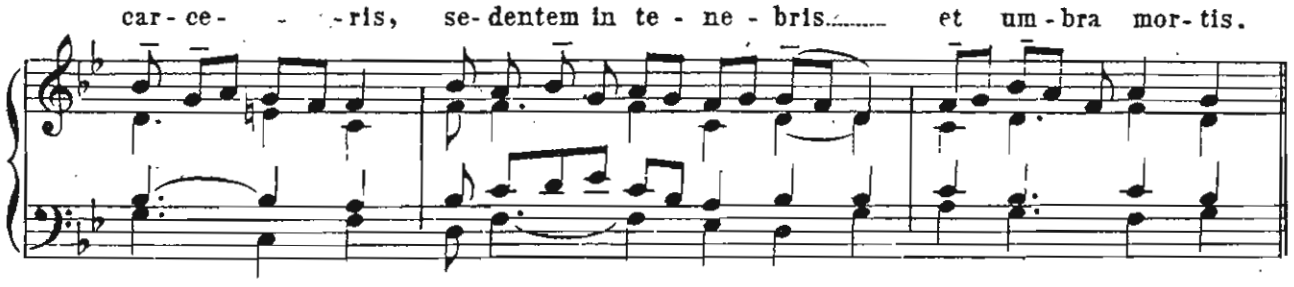

21 Dicembre.

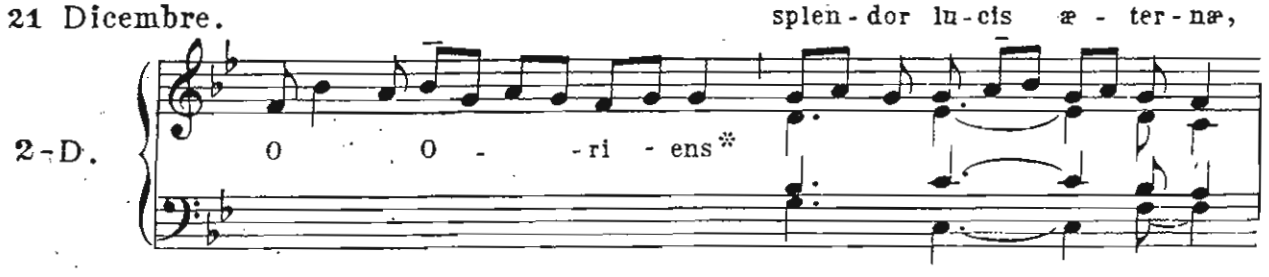

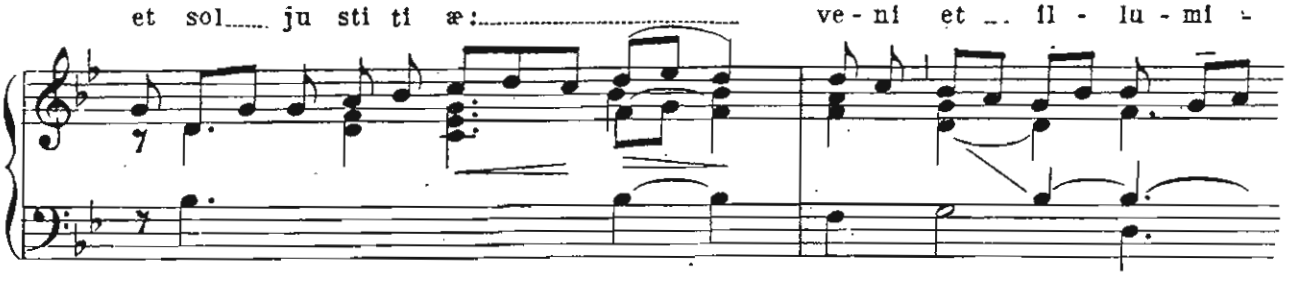

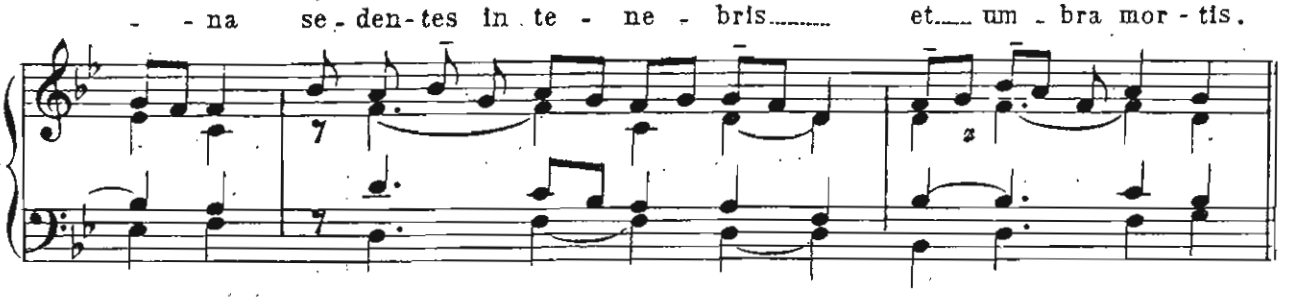

22 Dicembre.

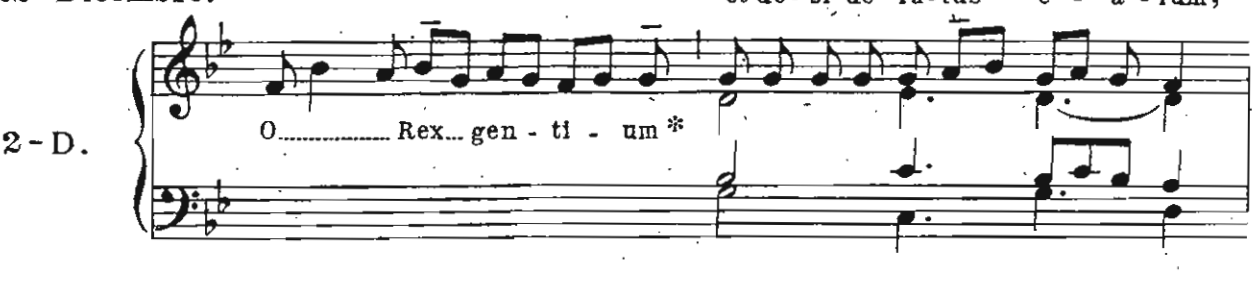

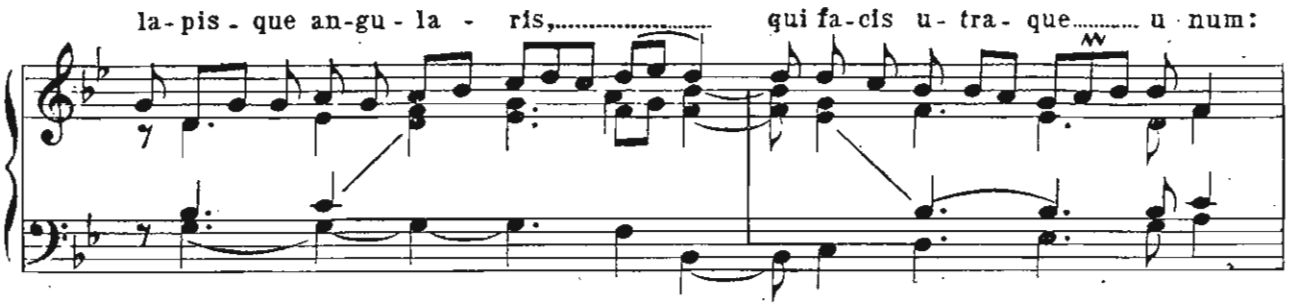

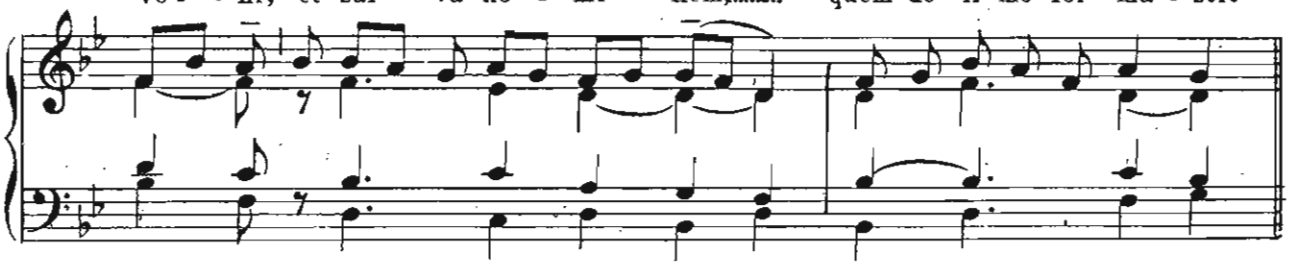

23 Dicembre

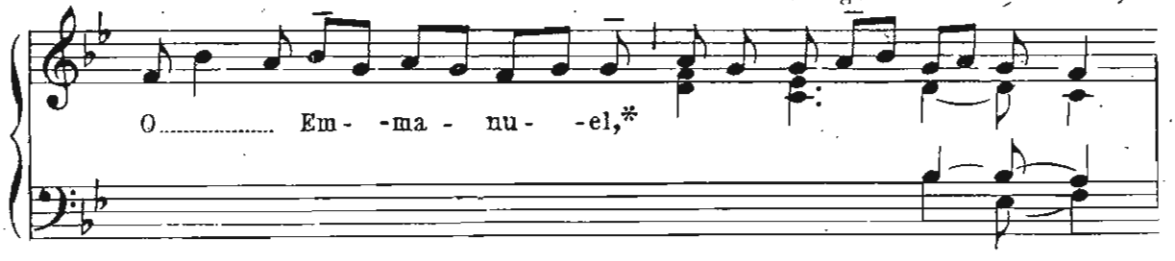

2 - D.

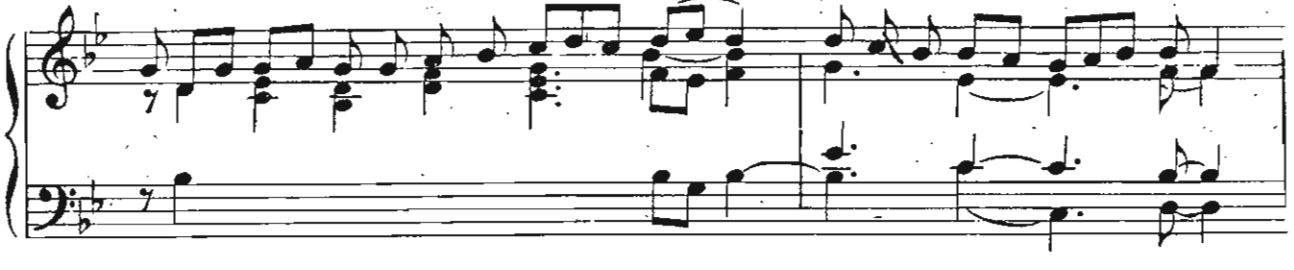

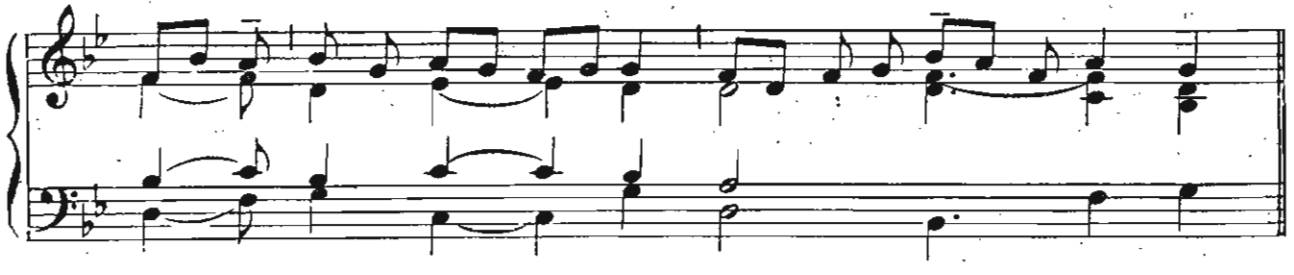

24 Dicembre (*Vigilia*)

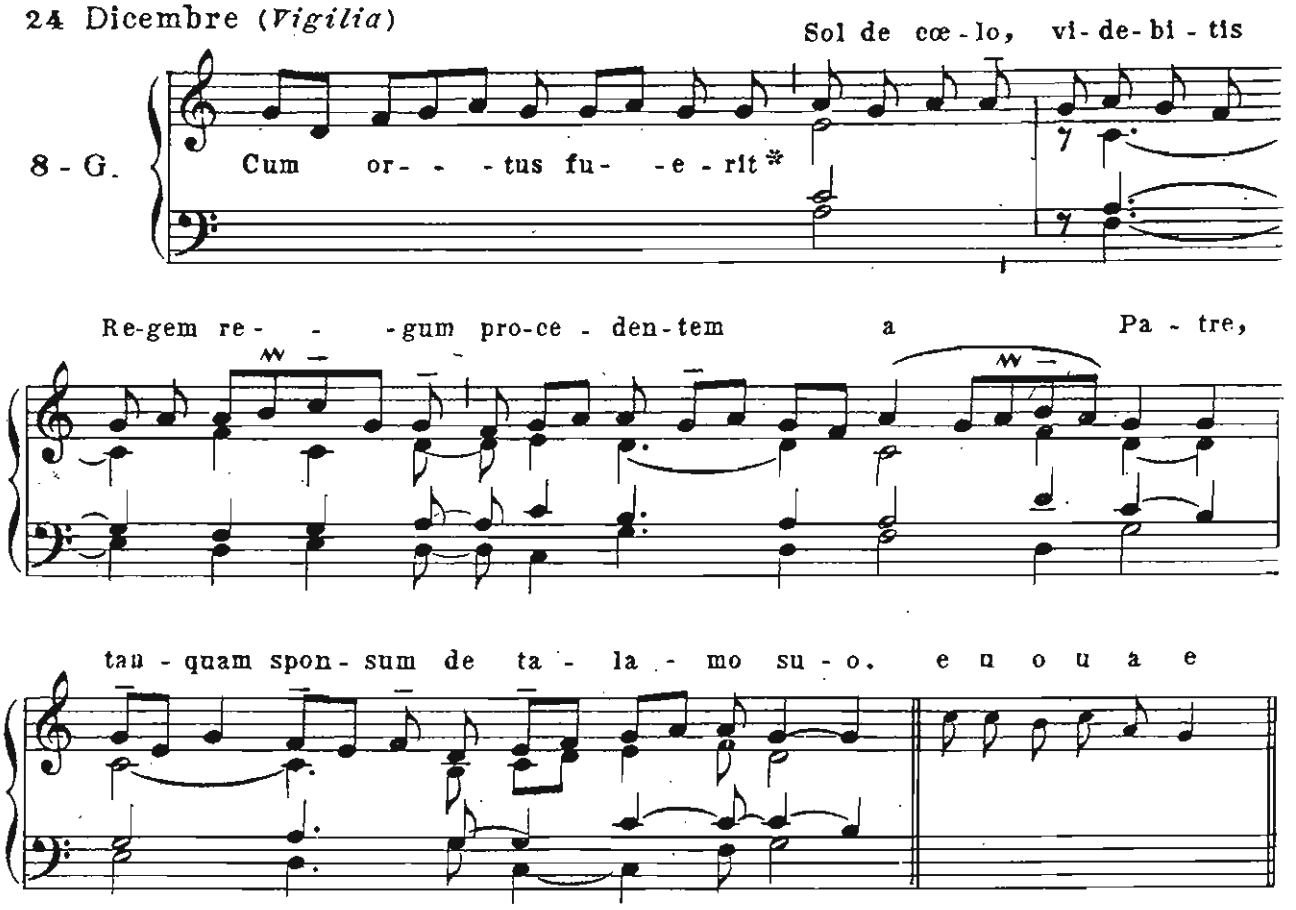

Canticum B. M. Virginis

1. Magnificat * anima mea Dominum.
2. Et exultavit spiritus meus * in Deo salutari meo.
3. Quia respexit humilitatem ancillæ suæ: * ecce enim ex hoc beatam me dicent omnes generationes.
4. Quia fecit mihi magna qui potens est: * et sanctum nomen ejus.
5. Et misericordia ejus a progenie in progenies * timentibus eum.
6. Fecit potentiam in brachio suo: dispersit superbos mente cordis sui.
7. Deposuit potentes de sede, * et exaltavit humiles.
8. Esurientes implevit bonis: * et divites dimisit inanes.
9. Suscepit Jsrael puerum suum, * recordatus misericordiæ suæ.
10. Sicut locutus est ad patres nostros, * Abraham et semini ejus in sæcula.

Gloria Patri etc...

Finito il Magnificat si ripete l'Antifona del giorno: indi il Celebrante o l'Ebdomadario:

Oremus. Festìna quæsumus, Dòmine, ne tardàveris, †
et auxìlium nobis supernæ virtutis impènde, *
ut adventus tui consolationibus sublevèntur qui in tua pietate confidunt.
Qui vivis et regnas cum Deo Patre, in unitate Spiritus Sancti Deus, per omnia sæcula sæculòrum.
R.) Amen.